Dolorosa

Dan Wall

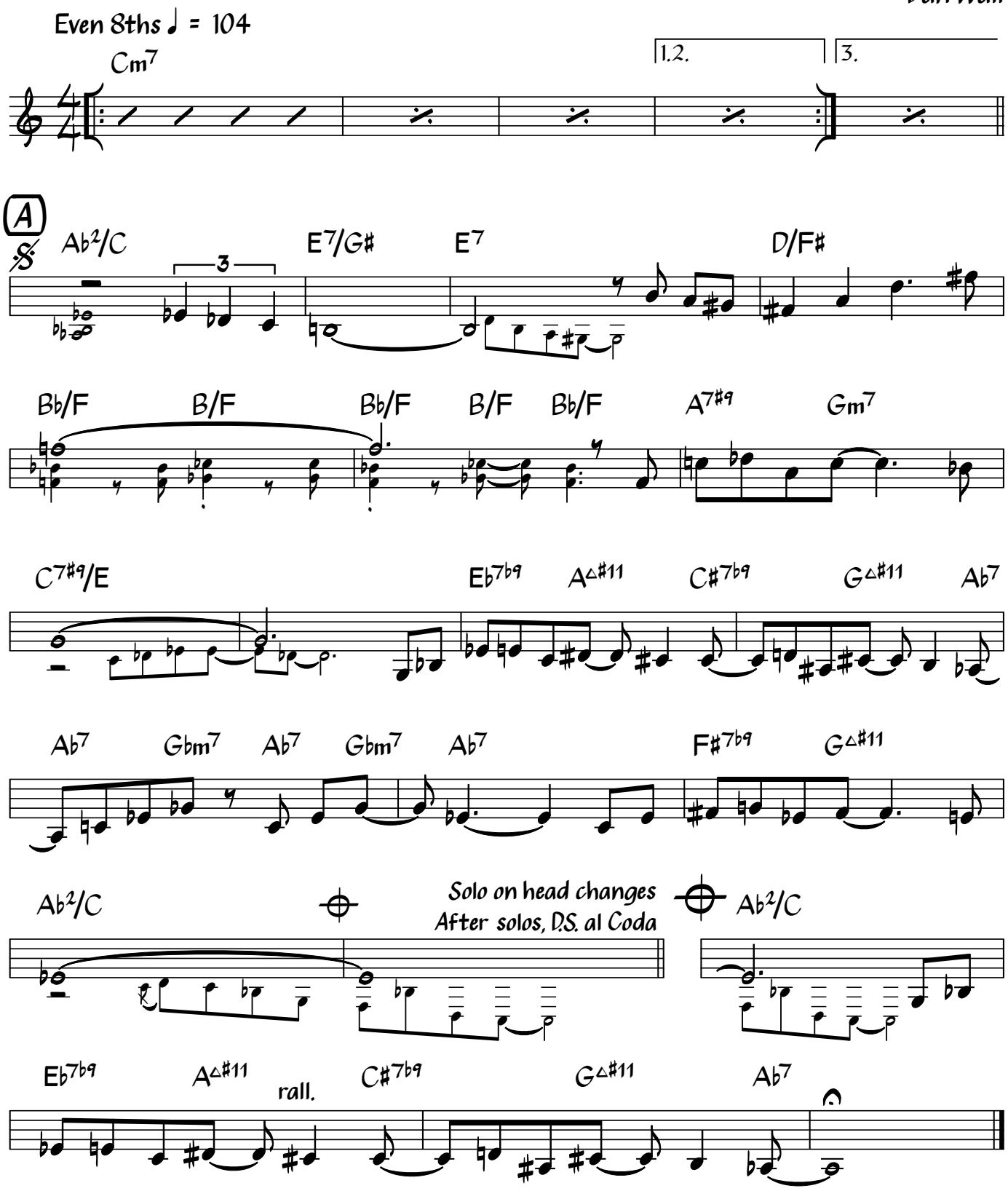

© 1993 Dan Wall / ECM Records

Transcr. Ville V. (2021)