

TWO STEPS

♩ = 100

MATT PENMAN

INTRO

TEN. SAX./GUITAR

PIANO

BASS

5 (A)

(A)

9

13

2

17

21

25

29

33 (C)

DOUBLE TIME
FUNK FEEL

Cm7 Cm7/Bb

37 (C)

Am7(b5) Abmaj7 Em7 Em7/D C#m7(b5) Cmaj7 Bbm11 Dbm/Ab

41

Em13 Bbm7(b5) C/Eb Am7 G6

45

F#m7(b5) Fmaj7 C#m7 C#m7/B Bbm7(b5) Amaj7 Em(maj7) Ab7

4

49

(D)

53

57

BREAK
DO SERCJI
'PARTIE SOLOWE'

(E) AFTER SOLOS

61

(E)

65

69

73

TENOR SAXOPHONE

TWO STEPS

♩ = 100

MATT PENMAN

INTRO

4 (A) 10

1-4 5-14

18

(B) 4

23-26

31

36 (C) DOUBLE TIME
FUNK FEEL

41

46

51 (D)

56

BREAK
DO SEKCI
'PARTIE SOLOWE'

2

TENOR SAXOPHONE

61

(E) AFTER SOLOS

66

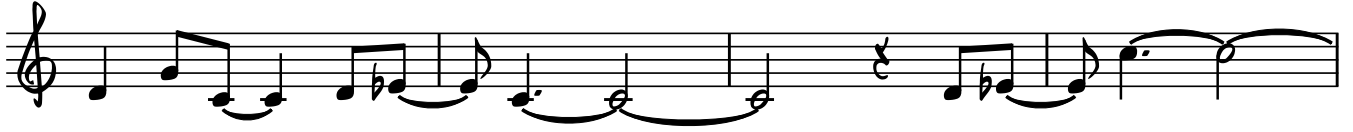

70

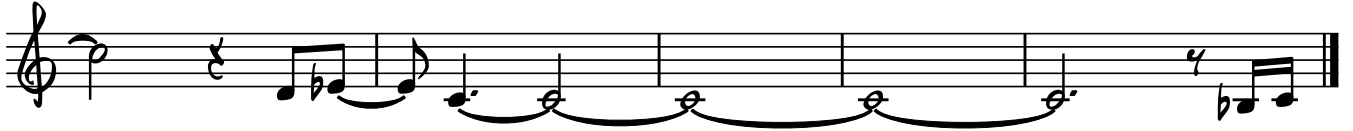

PIANO

TWO STEPS

♩ = 100

MATT PENMAN

INTRO (A)

4

1-4

4

9

15

19

2/4

4/4

23 (B)

4

4

2

PIANO

27

31

p

DOUBLE TIME
FUNK FEEL

35

Cm7

Cm7/Bb

Am7(b5)

Abmaj7

Em7

Em7/D

39

C#m7(b5)

Cmaj7

Bbm11

Dbm/Ab

Em13

Bbm7(b5)

43

C/Eb

Am7

G6

F#m7(b5)

Fmaj7

C#m7

C#m7/B

47

Bbm7(b5)

Amaj7

Em(maj7)Ab7

Bb7(#11) B7(#5)

52 (D)

56

61 (E) AFTER SOLOS

65

69 F#maj7 G#6 A7ALT. D7

72 G#(SUS2) N.C.

UPRIGHT BASS

♩ = 100

TWO STEPS

MATT PENMAN

INTRO

5 (A)

9

13

17

21

(B)

25

29

34

(C) DOUBLE TIME
FUNK FEEL

39

2

UPRIGHT BASS

45

50

(D)

54

57

BREAK
DO SERCJI
'PARTIE SOLOWE'

61 (E) AFTER SOLOS

65

69

72

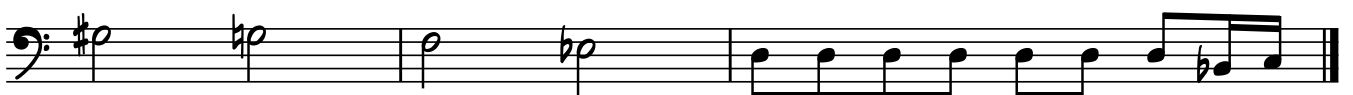

TWO STEPS

SOLOS

MATT PENMAN

Chord progression for measures 1-8:

1 Cm7 2 Cm7/Bb 3 Am7(b5) 4 Abmaj7 5 Cm7 6 Cm7/Bb 7 Am7(b5)

Chord progression for measures 9-10:

9 Em7 10 Em7/D

Chord progression for measures 11-14:

11 Cm7 12 Cm7/Bb 13 Am7(b5) 14 Abmaj7

Chord progression for measures 15-18:

15 Bbm7 16 Dbm/Ab 17 Em13 18 Bbm7(b5)

Chord progression for measures 19-22:

19 Am7 20 Gb 21 F#m7(b5) 22 Fmaj7

Chord progression for measures 23-26:

23 C#m7 24 C#m7/B 25 Bbm7(b5) 26 Amaj7

Chord progression for measures 27-30:

27 Em(maj7) 28 Ab7 29 Bb7(#11) 30 B7(#5)

Chord progression for measures 31-34:

31 Am7 32 Fmaj7(#11)

Measures 9-10 and 31-34 include a piano melody line.

TO SECTION 'AFTER SOLOS'