

RHYTHM CHANGES

GENERAL

FIRST POSITION

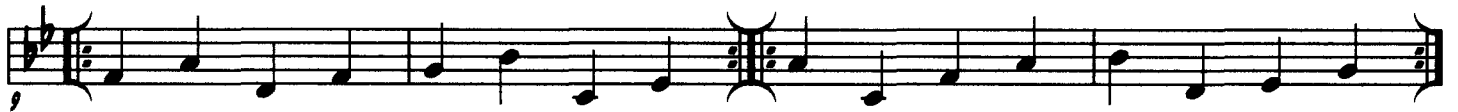

THIRD POSITION

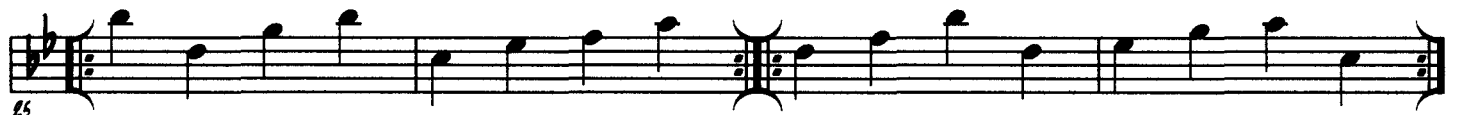

R.C. CONT

RAMON I

THIRD POSITION (CONT)

SIXTH POSITION

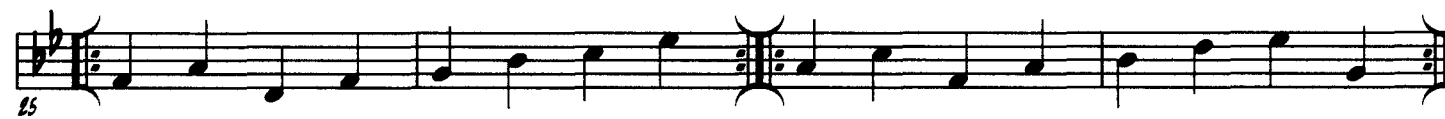
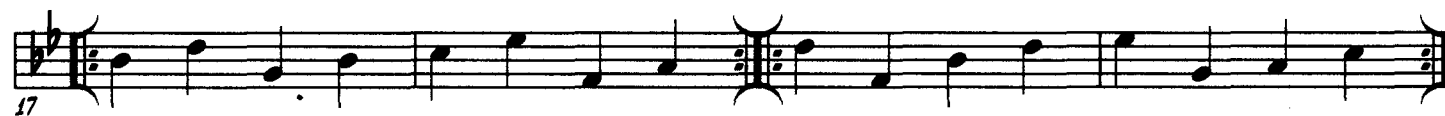

R.C PAGE 4

000001

TENTU BACIKAN

